ST-ETIENNE

Transcription : Reinhard Douté 2001-12-07 / 2016-12-08 (0mn 30s)

© LAVILLIERS Bernard (1975)
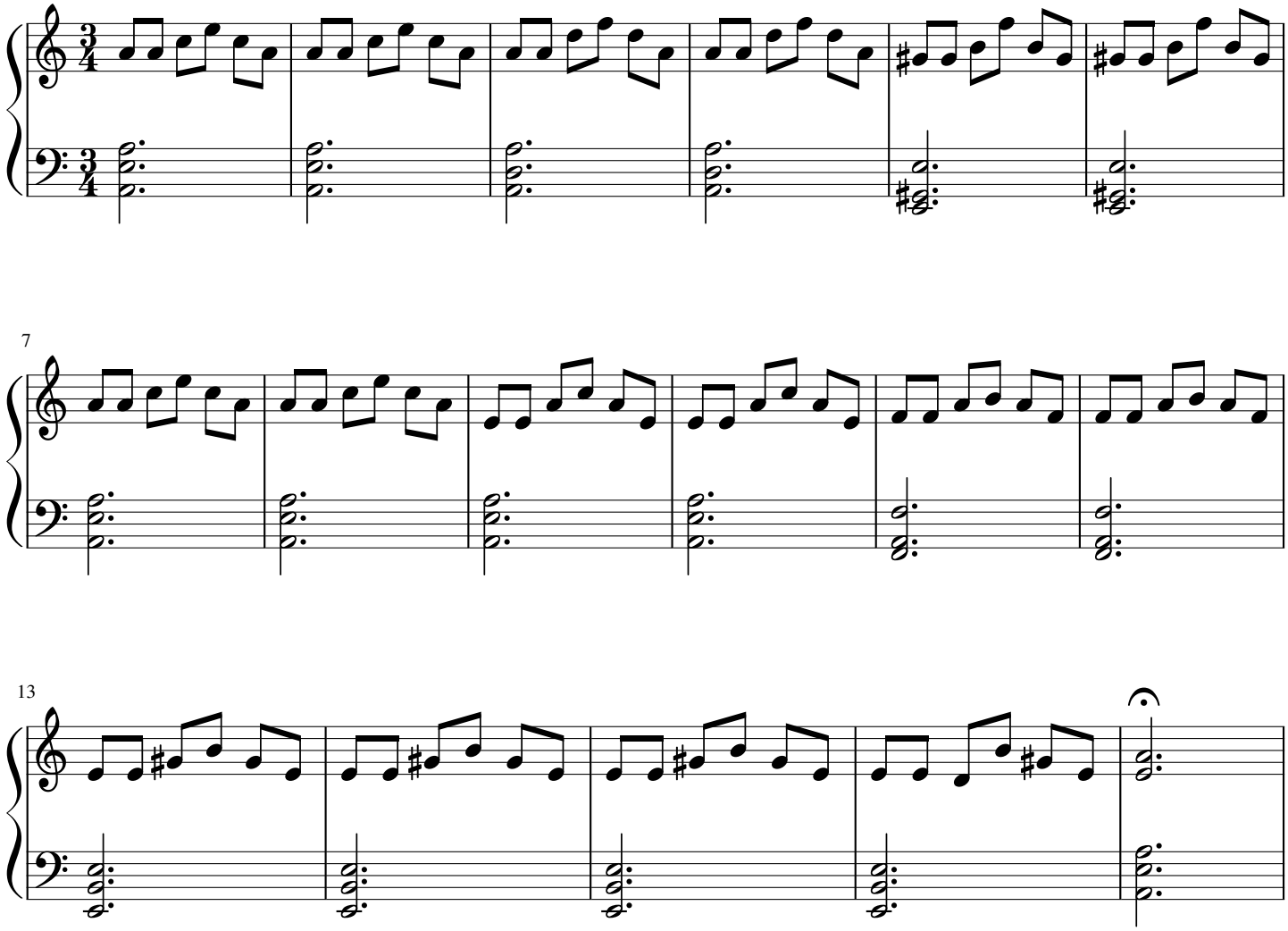
♩ = 100